

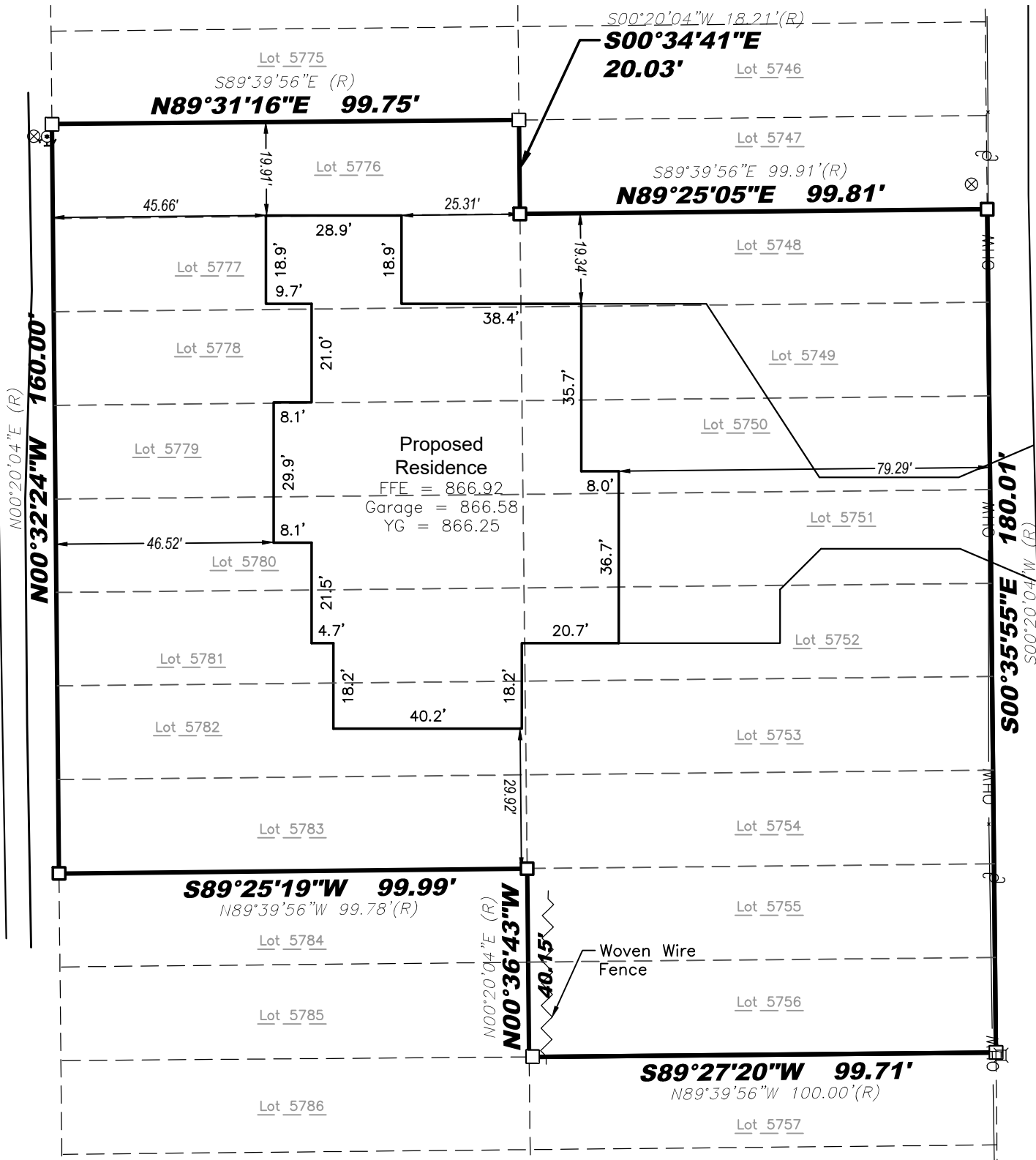

Hickory Road

Gooseberry Road



Legend:

- Found Iron Rod
- Found 1" Iron Pipe
- Telephone Pedestal
- Utility Manhole
- Water Main Valve
- Utility Pole
- Fire Hydrant

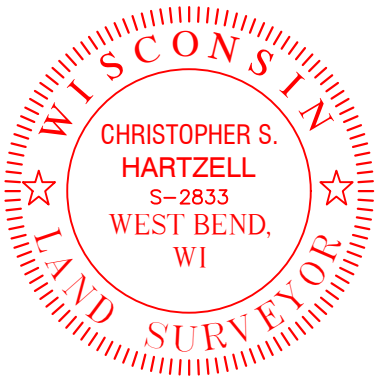

I have surveyed the above-described property and the above map is a true representation thereof and shows the size and location of the property, its exterior boundaries, the location and dimensions of all structures thereon, fences, apparent easements and roadways, and visible encroachments, if any.

No title commitment or results of a title search were provided to this office pertaining to this survey. This Plat of Survey may not reflect easements of record, encumbrances, restrictions, ownership, title evidence, or other facts that a current and accurate title search may disclose.

This survey is made for the exclusive use of the present owners of the property, and also those who purchase, mortgage, or insure the title thereto within one (1) year from date hereof; and as to them I warrant the accuracy of said survey map.

Christopher S. Hartzell
20 September 2022
Christopher S. Hartzell, Professional Land Surveyor, S-2833

LYNCH & ASSOCIATES
ENGINEERING CONSULTANTS, LLC
5482 S. WESTRIDGE DRIVE
NEW BERLIN, WI 53151
440 MILWAUKEE AVENUE
BURLINGTON, WI 53105
(262) 402-5040

0 30'
SCALE
Project No.
21.5120.10
Drawn By: TJM
Field Work: GJ

Permit Plat
for
Jerome Starr
&
Ashley Zinger
N3165 Gooseberry Rd., Geneva, WI

Legal Description: Parcel ID: JLCB 01167
Lot No. 5748 through 5756, Inclusive and Lots 5776 through 5783, inclusive,
all in Block 102 Lake Como Beach, in the Town of Geneva, Walworth
County, Wisconsin.